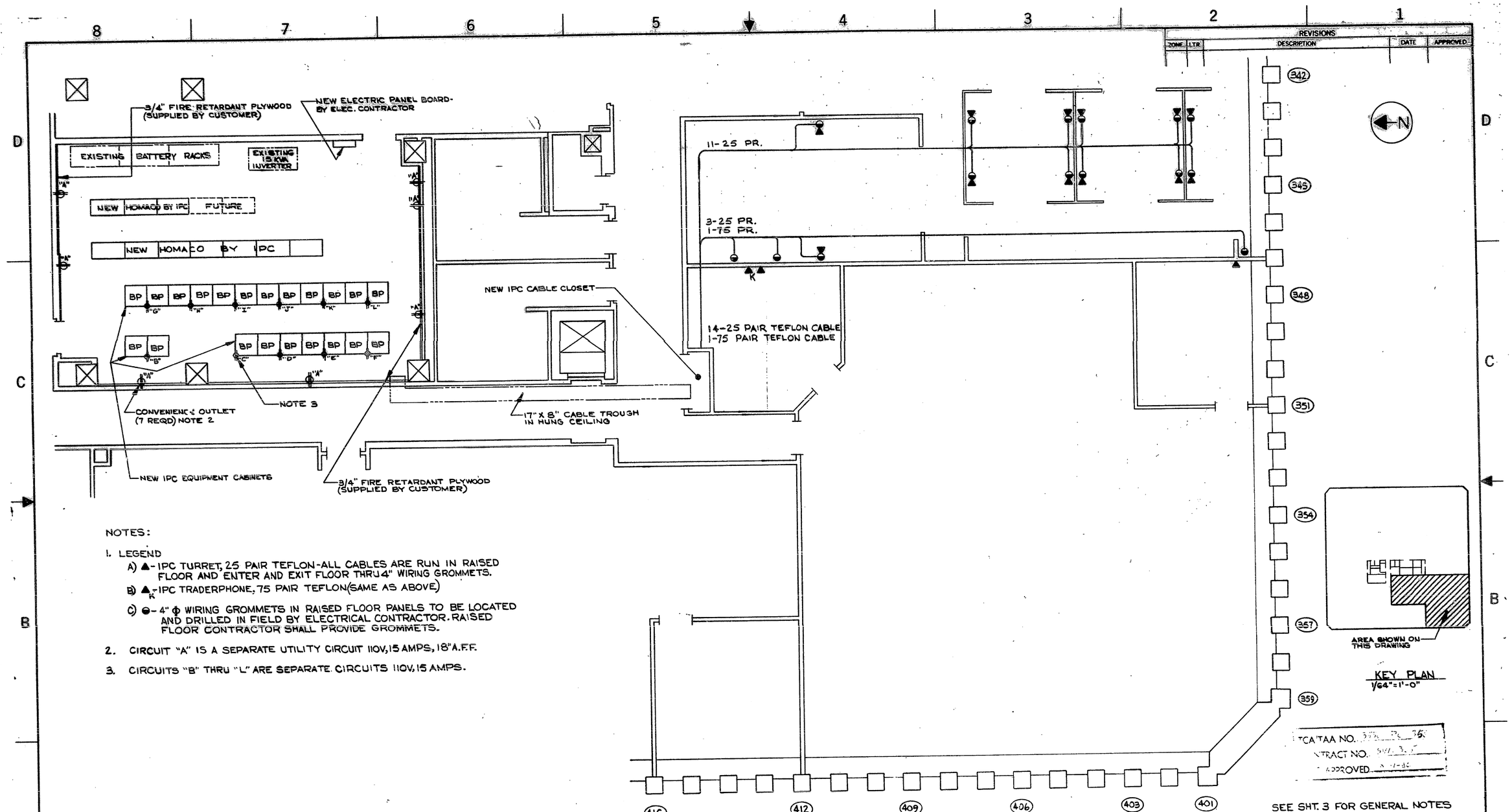

NOTES:

1. LEGEND
   A) ▲ - IPC TURRET, 25 PAIR TEFLON-ALL CABLES ARE RUN IN RAISED FLOOR AND ENTER AND EXIT FLOOR THRU 4" WIRING GROMMETS.
   B) $▲_K$ - IPC TRADERPHONE, 75 PAIR TEFLON (SAME AS ABOVE)
   C) ⊖ - 4" Φ WIRING GROMMETS IN RAISED FLOOR PANELS TO BE LOCATED AND DRILLED IN FIELD BY ELECTRICAL CONTRACTOR. RAISED FLOOR CONTRACTOR SHALL PROVIDE GROMMETS.
2. CIRCUIT "A" IS A SEPARATE UTILITY CIRCUIT 110V, 15 AMPS, 18" A.F.F.
3. CIRCUITS "B" THRU "L" ARE SEPARATE CIRCUITS 110V, 15 AMPS.

REVISIONS

ZONE	LTR	DESCRIPTION	DATE	APPROVED

TCA/TAA NO. 37-B-36
CONTRACT NO. 97-3-5
APPROVED 5-7-86

REGISTERED ARCHITECT RONALD E. HURLEY NO. 10,970 STATE OF NEW YORK

NEXT ASSY	USED ON
APPLICATION	

UNLESS OTHERWISE SPECIFIED DIMENSIONS ARE IN INCHES TOLERANCES ON FRACTIONS DECIMALS ANGLES

MATERIAL:

FINISH:

DRAWING STARTED	DATE
H. D.	6/24/86
DRAWN	
CHECKED	
ENGR	

INTERCONNECT PLANNING CORPORATION NEW YORK, N. Y.

COMMUNICATIONS EQUIPMENT PLAN

SIZE	CODE IDENT NO.	
D	01537	CANTOR FITZGERALD 1 WTC 105TH FL.

SCALE 1/4"=1'-0" SHEET 2 OF 3

DRAWING NUMBER

A-105 CANTOR FITZGERALD
D-01537 (2 of 3) 6/24/86